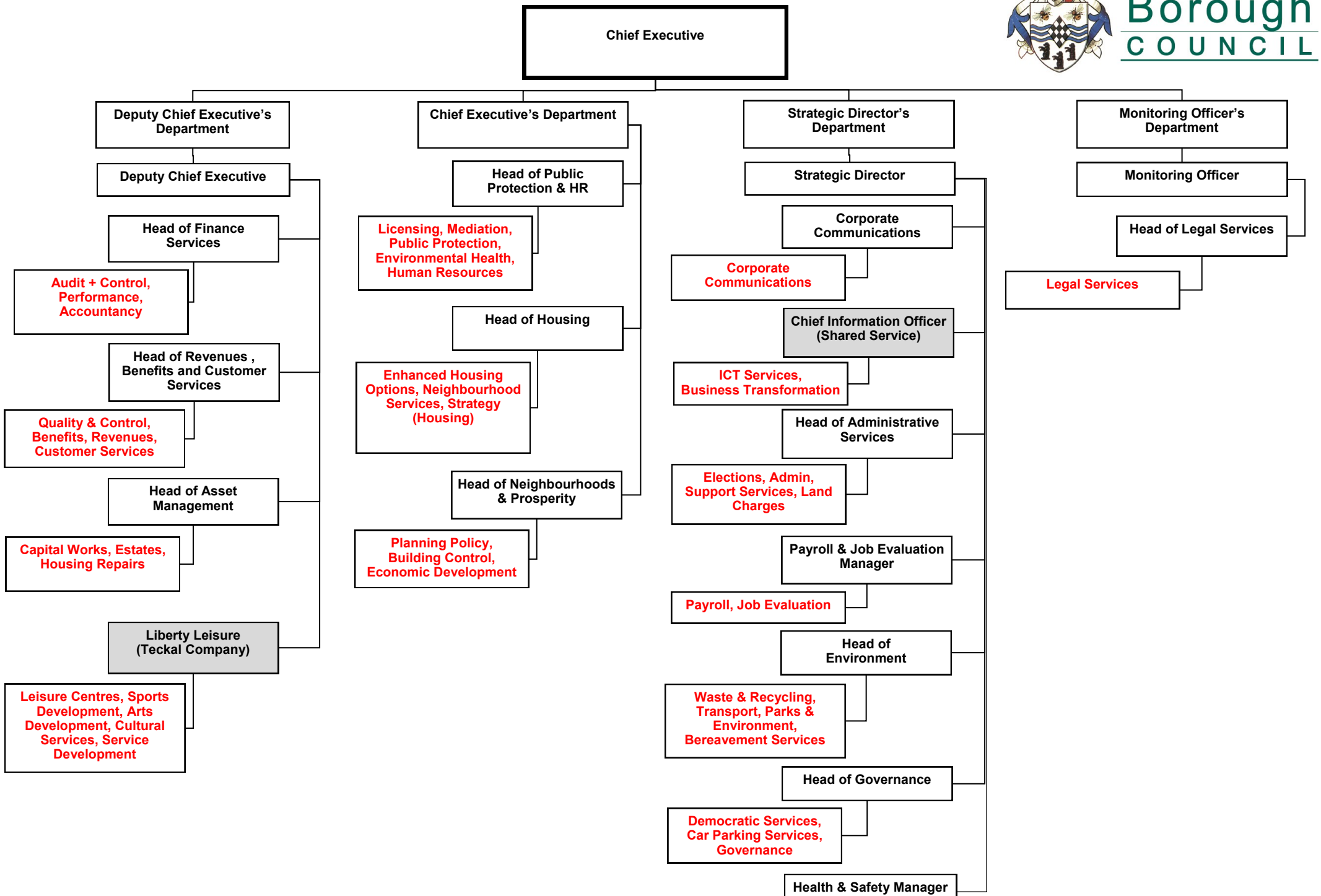Broxtowe Borough COUNCIL