

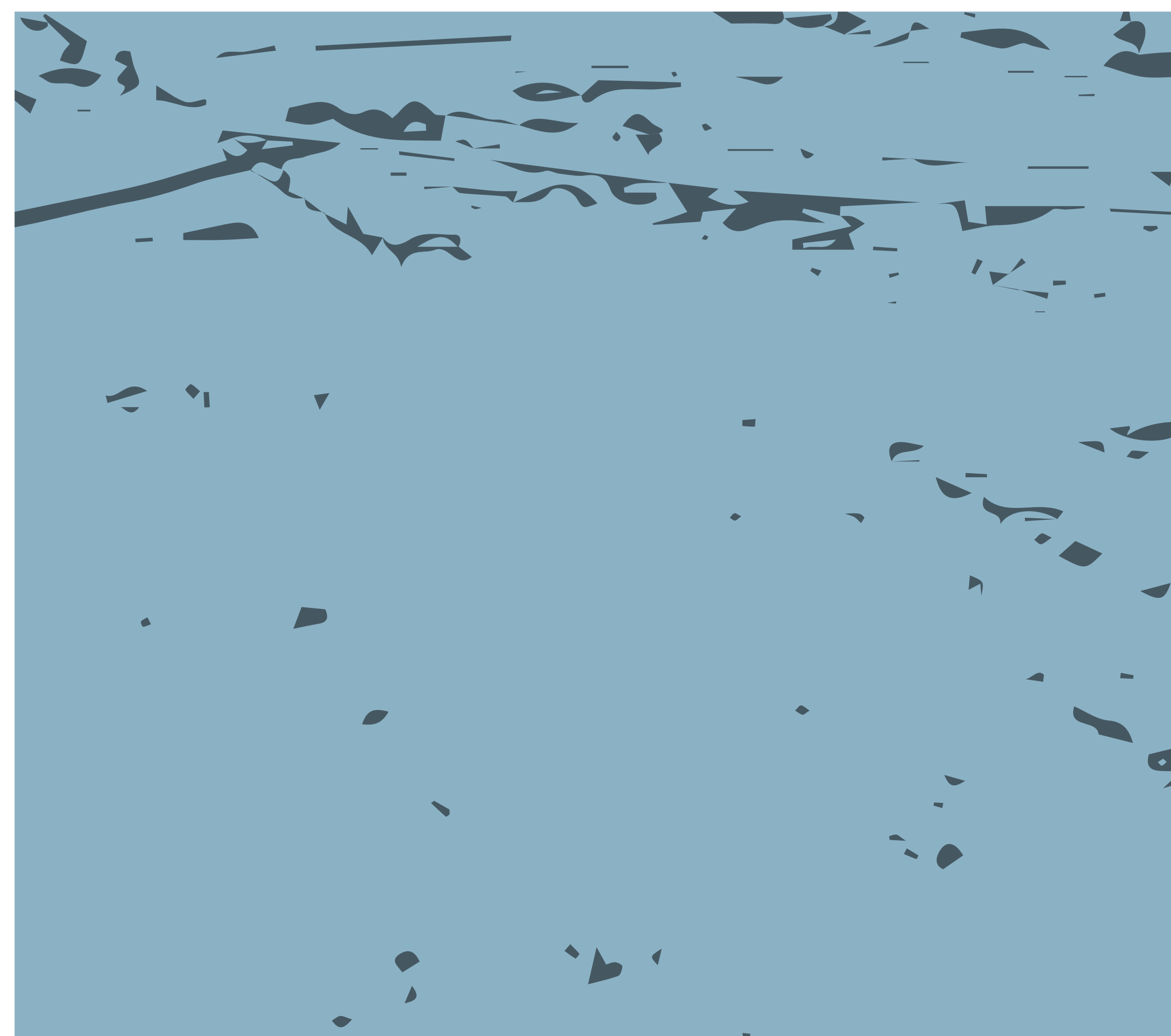

LUNGFISH



PROPOSED NEW HOUSING

Great Hoggett Drive &
Inham Road, Chilwell

CONSULTATION EVENT



- x5 House Type 1 - 2Bed 4Person
- x7 House Type 2 - 3Bed 5Person
- x3 House Type 3 - 1Bed 2Person
- 15 units in total



House Type 1 - 2Bed 4Person
GIFA - 79.2m2

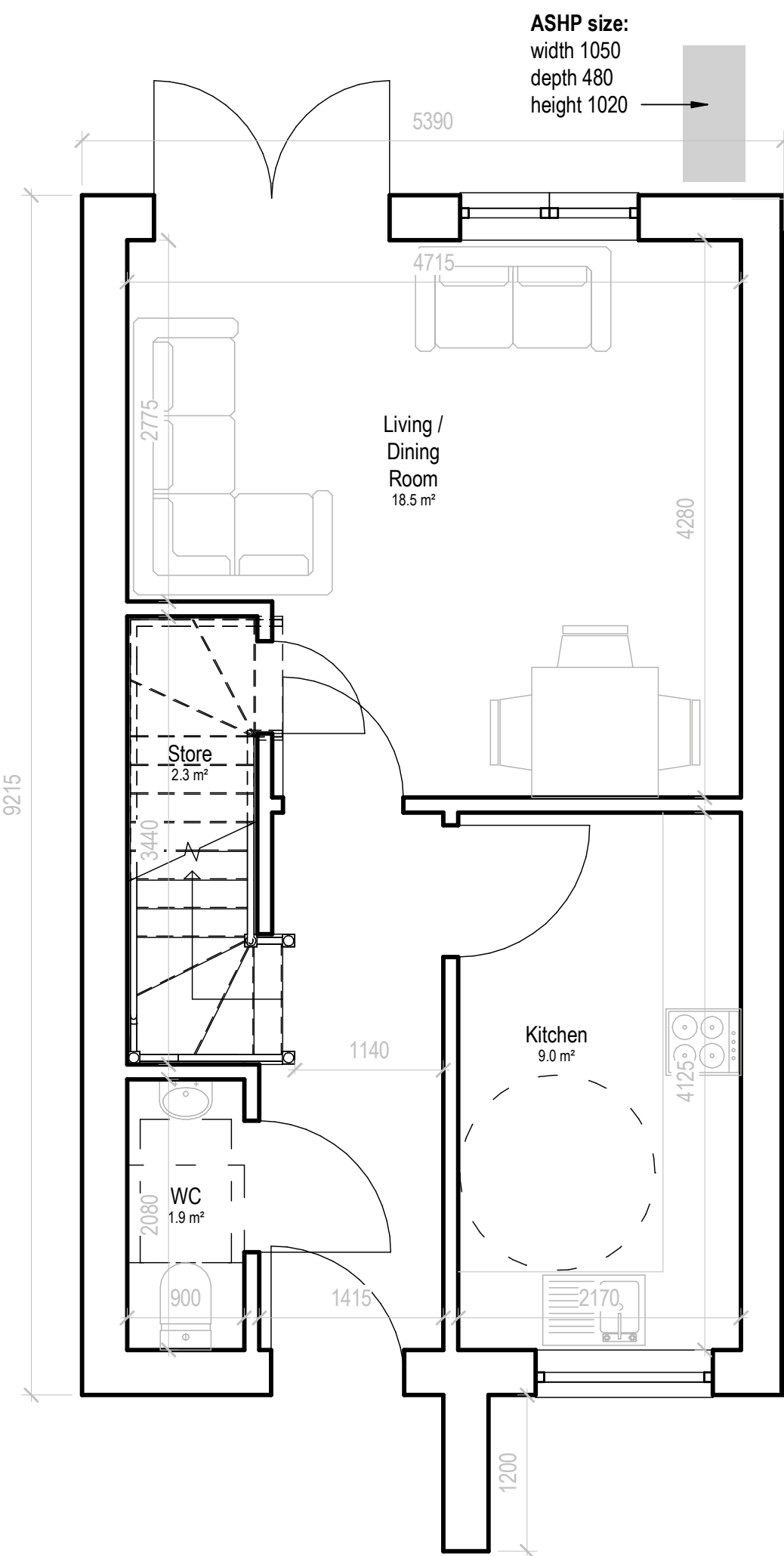

Proposed Ground Floor

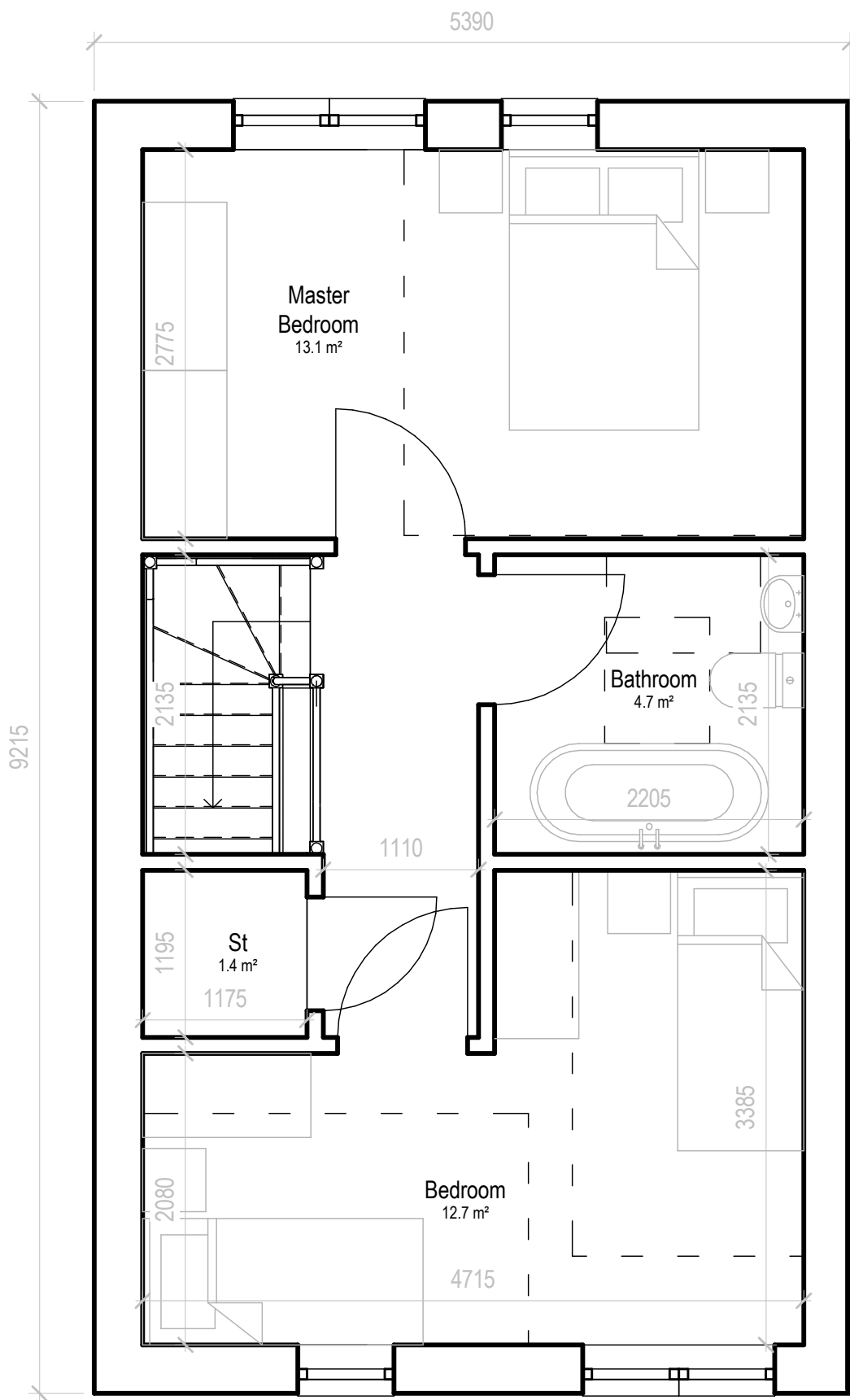

Proposed First Floor

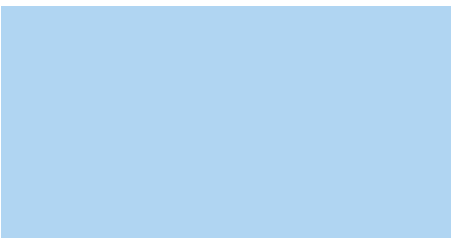

House Type 2 - 3Bed 5Person
GIFA - 93.6m2

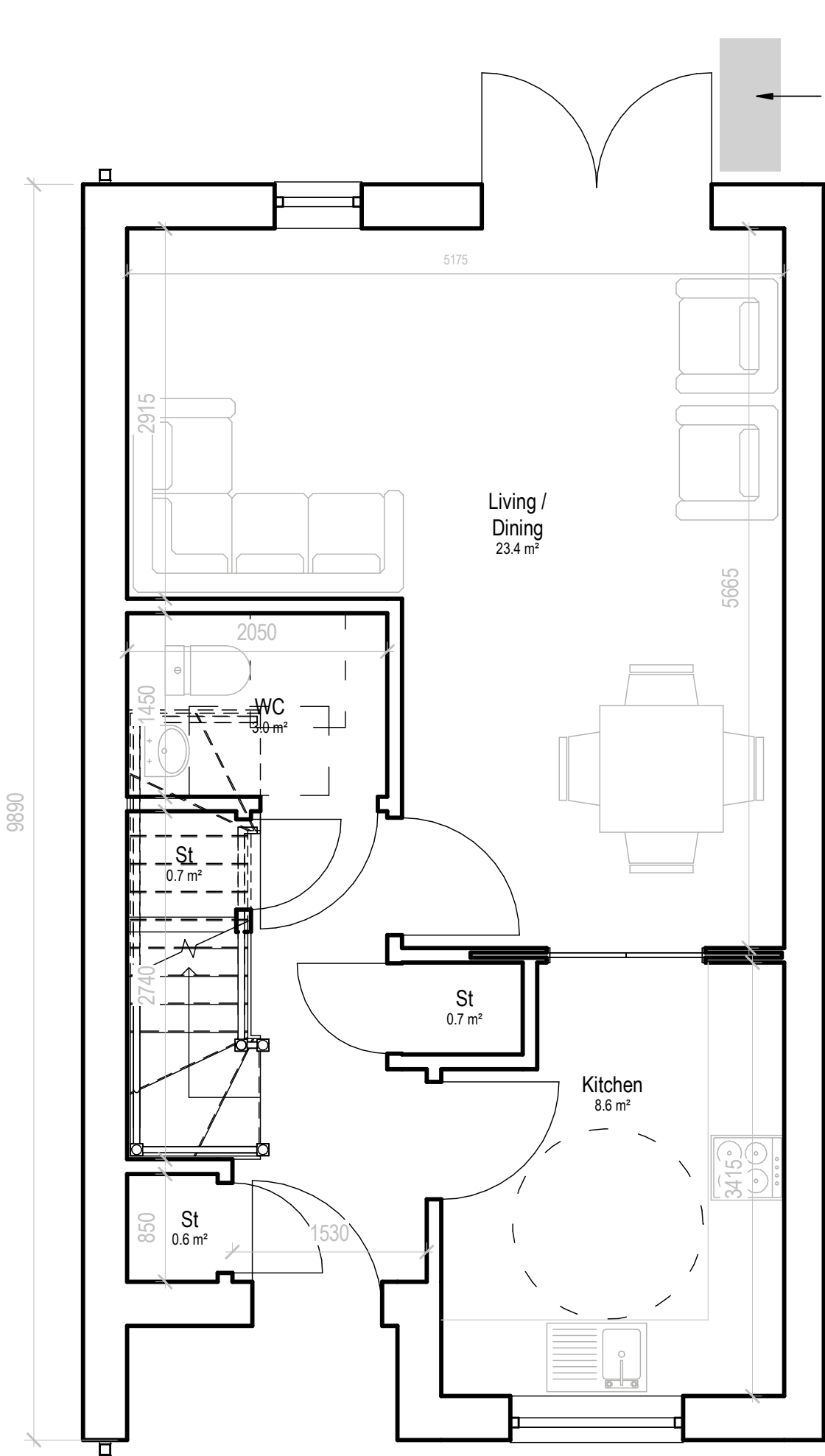

Proposed Ground Floor

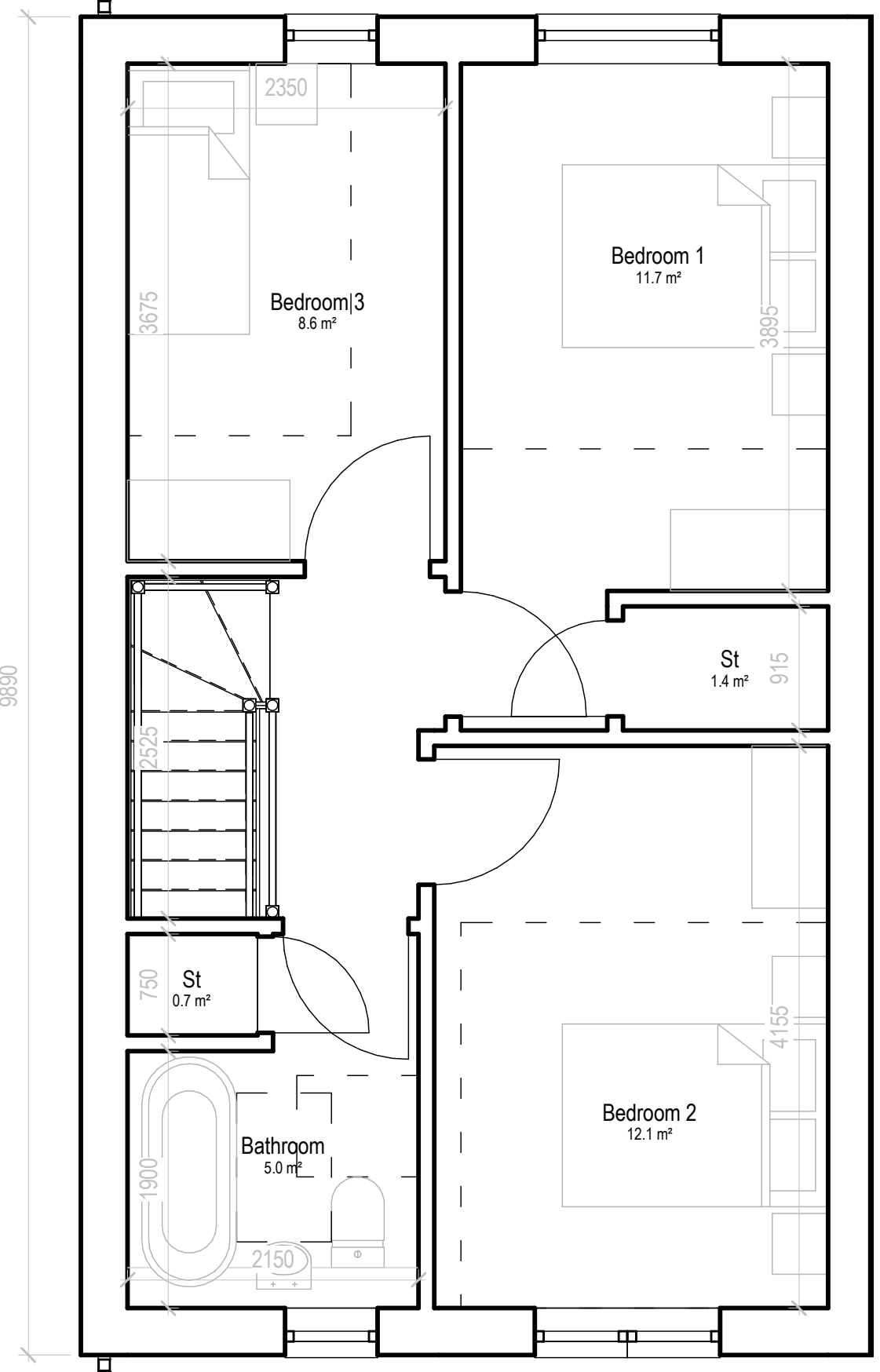

Proposed First Floor

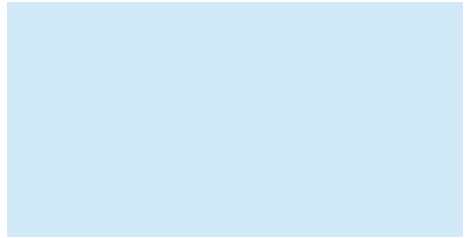

House Type 3 - 1Bed 2 Person
GF Apartment GIFA - 51.7m²
FF Apartment GIFA - 51.7m²
SF Apartment GIFA - 50.4m²

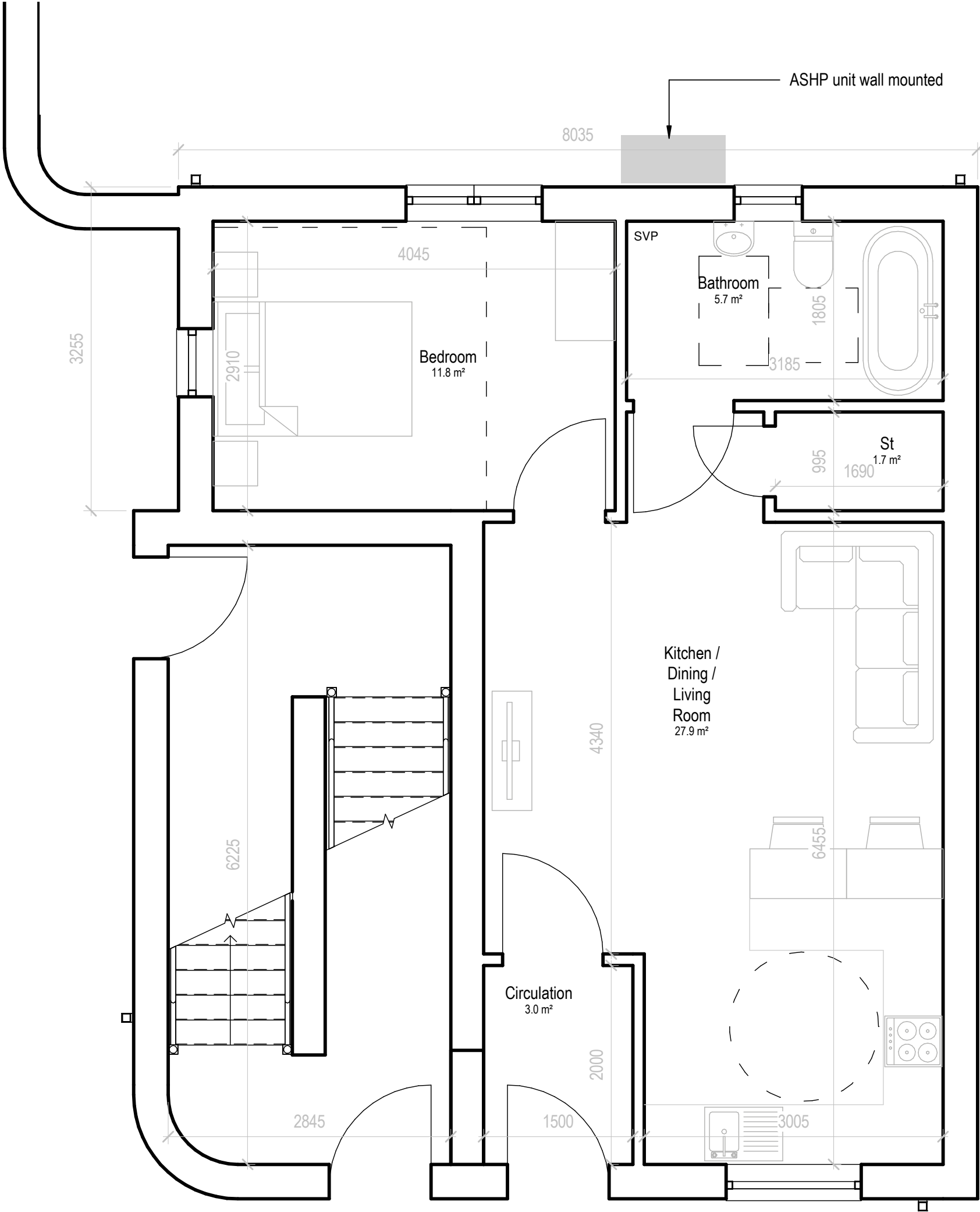

Proposed Ground Floor

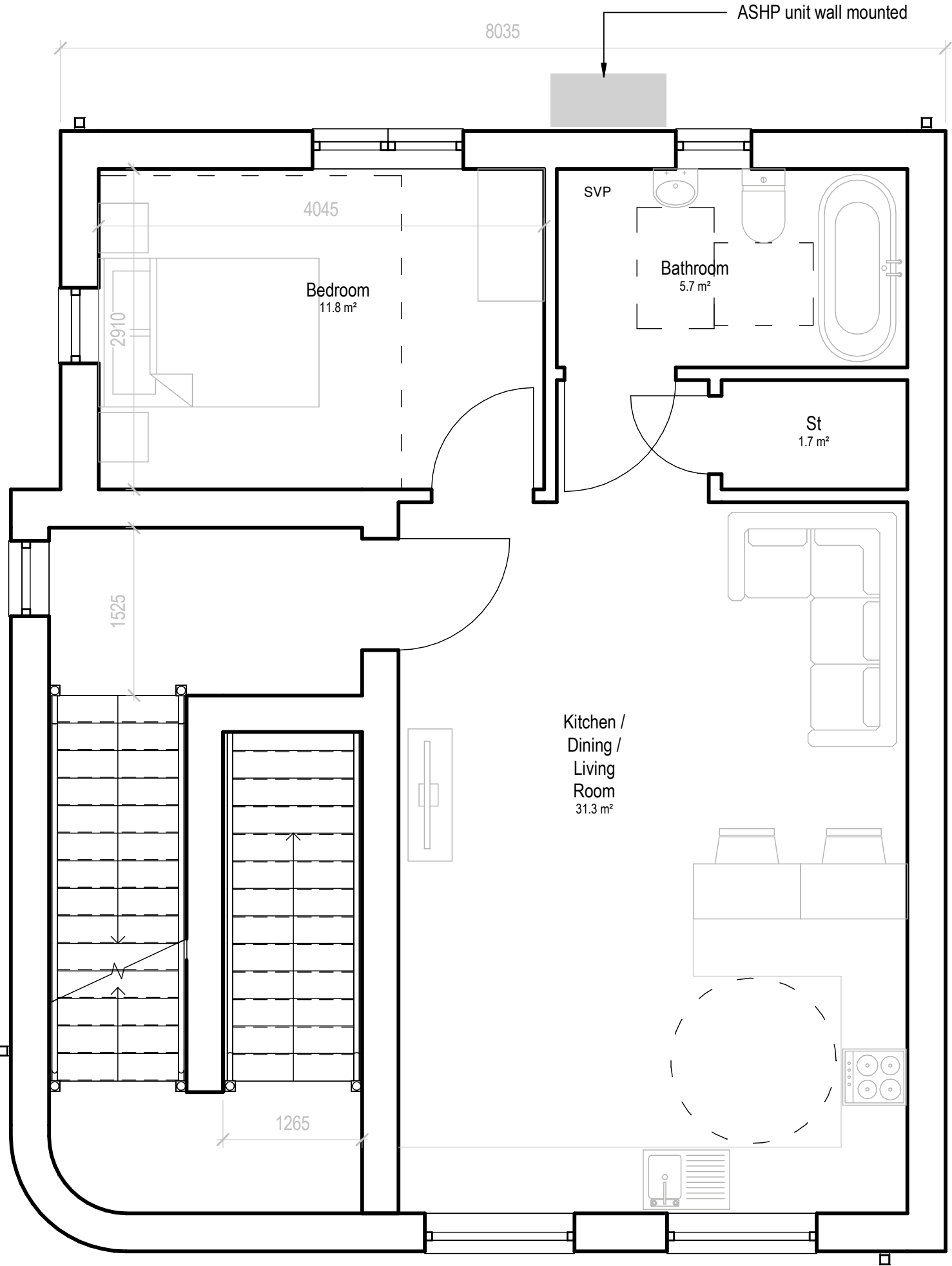

Proposed First Floor

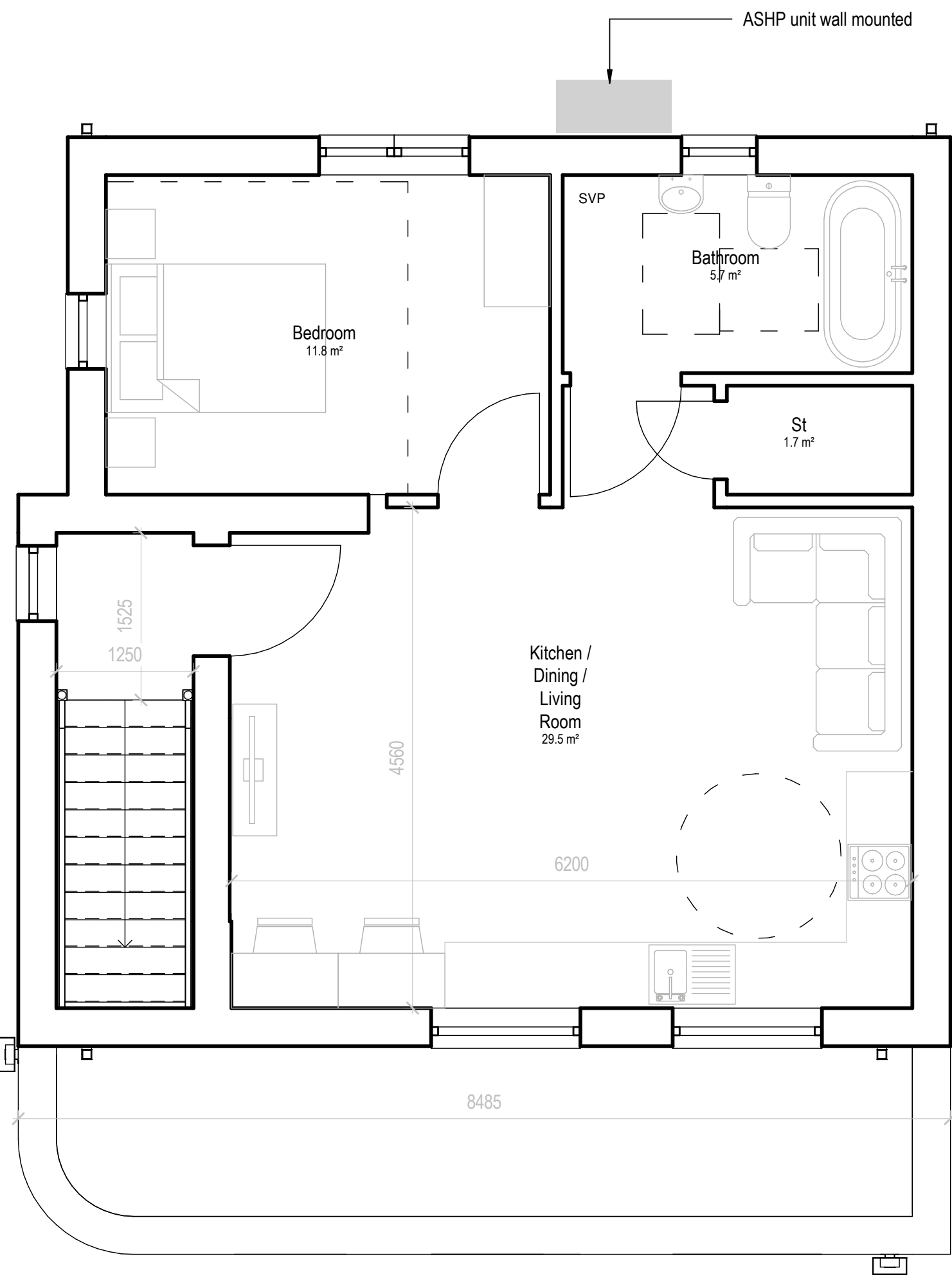

Proposed Second Floor





INHAM ROAD ELEVATION

PROPOSED NEW HOUSING
Great Hoggett Drive & Inham Road, Chilwell





BARN CROFT ELEVATION

PROPOSED NEW HOUSING
Great Hoggett Drive & Inham Road, Chilwell





3D VIEW FROM CORNER OF GREAT HOGGETT DRIVE AND INHAM ROAD

PROPOSED NEW HOUSING
Great Hoggett Drive & Inham Road, Chilwell



